Project #: 231361

Start Date: **Spring 2023**
Completion Date: **Autumn 2023**
Status: **Completed**

City of Coquitlam United Boulevard Rehabilitation

Contract Value: $1,081,810.80

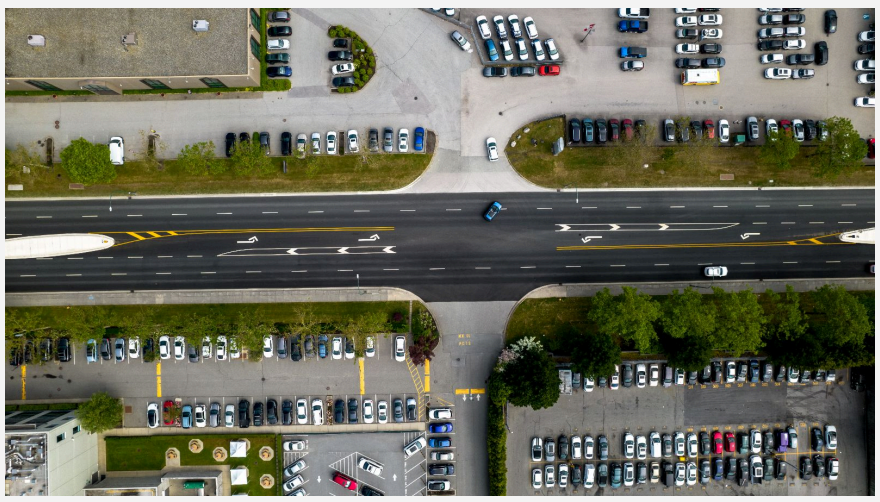

Project Highlights:

- 17,500 m² of Asphalt Milling
- 5,360 MT of Asphalt Paving
- Concrete Curb & Gutter
- Concrete Sidewalk
- Thermoplastic Line Painting

Description:

United Boulevard in Coquitlam, BC underwent significant upgrades, including asphalt milling covering 17,500 m², asphalt paving totaling 5,360 MT, thermoplastic line painting, and the installation of 30 m of concrete curb & gutter and 30 m² of sidewalk construction.

Team Members:

• Denis Labelle - Construction Manager
• Mike Grey - Project Manager
• Ryan Henderson - Project Superintendent

Client Information:

City of Coquitlam
Travis Hughes
T: 604-218-5968

Project Engineers:

Project Associates:

• Bayhill Contracting Ltd.
• Scottish Line Marking