Start Date: **Winter 2021**
Completion Date: **Autumn 2025**
Status: **Completed**

Project #: 211184

City of Abbotsford - Road Paving Program (2021-2025)

Contract Value: $10,850,569.95

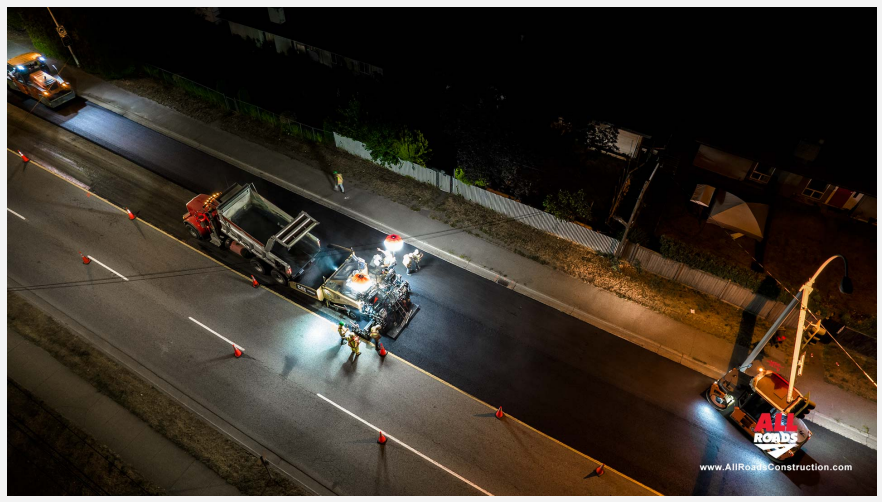

Project Highlights:

- 76,807.50 Metric Tonnes of Asphalt Paving
- 54,0000 of Full/Variable Depth Asphalt Milling + 600 Hours of Hired Milling Works
- Over 2400 LM of Concrete Curb
- Over 2100 m2 of Concrete Flatwork
- 180,000L Of Asphalt Prime & Tack Coat
- Over 360,000m2 of Asphalt Overlay Work
- Asphalt Handwork, FOB Asphalt Sales, Weekend Work

Description:

Project has an Option for 2 - Additional 1 Year Terms (Potential Final Completion Fall, 2025)

Team Members:

• Rod Stephens - Project Director
• Denis Labelle - Construction Manager
• Amir Mostafavi - Project Manager
• Greg Regier - Estimating Manager
• Max Spedding - General Paving Superintendent
• James Klement - Superintendent

Client Information:

City of Abbotsford
Shane Kamstra - Project Manager
T: 604-835-2642

Project Engineers:

City of Abbotsford
, Engineering Department**T**: 604-853-2281

Project Associates:

• Kontur Geotechnical

Project Inspectors:

City of Abbotsford, Jesse Starting - Site Superintendent, **T**: 604-853-5485

