Project #: 211176

Start Date: **Summer 2021**
Completion Date: **Spring 2023**
Status: **Completed**

Centennial Expansion Partners - Asphalt Concrete Paving - CEPSSAP Project

Contract Value: $17,650,323.53

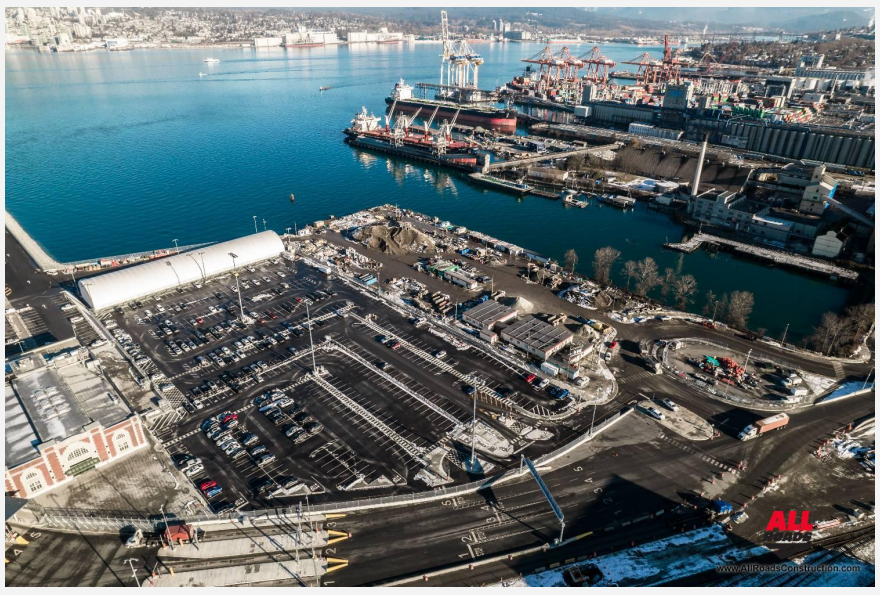

Project Highlights:

- 130,000 Metric Tonnes of Asphalt Paving
- 130,000m2 of Full Depth Asphalt Milling
- 200,000m2 of Granular Base Preparation
- 3500 LM of Concrete Curb
- 2000 m2 of Concrete Flatwork Including Mountable Concrete Roundabouts & Security Islands
- Extensive Quality Assurance
- Full GPS LPS Milling, Grading & Paving
- GPS Concrete Curb

Description:

GPS & LPS Set-ups for full project scanning & design assistance which we have utilized in our full depth milling, fine grading, and multi-lift asphalt paving work. GPS Design was also utilized SSAP Roads Concrete Curb.

Team Members:

• Rod Stephens - Project Director
• Denis Labelle -Construction Manager
• Kyle Blakeborough – Project Manager
• Max Spedding - General Paving Superintendent
• Amir Mostafavi – Project Engineer

Client Information:

CxP
Art Penner - Construction Manager Civil Works
T: 604-816-8329

Project Engineers:

Project Supervisor Information:

CxP
Matt Buechler - Project Manager Roads and Rail
T: 604-788-9662, **E**: mbuechler@cxp-jv.com

Project Associates:

• Kontur Geotechnical

