Project #: 241542

Start Date: **Autumn 2024**
Completion Date: **Spring 2025**
Status: **Completed**

City Of Chilliwack 2024 Asphalt Rehabilitation Program

Orignal Contract Value: $1,497,794.00

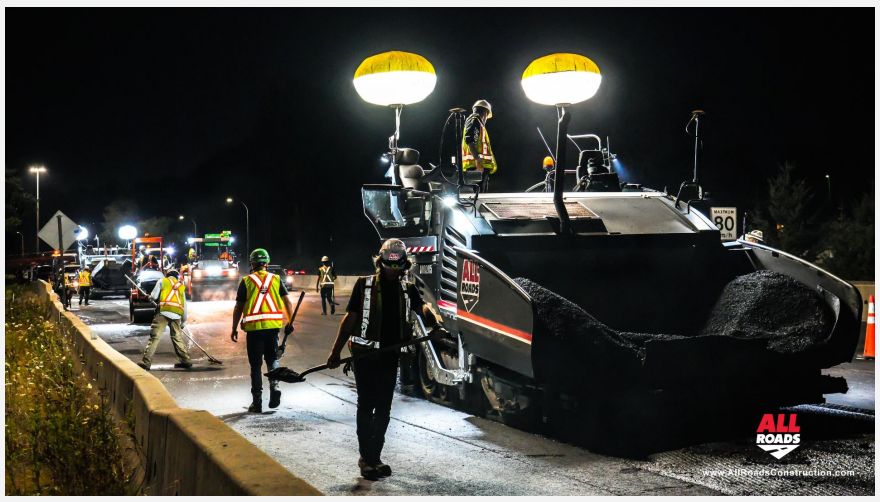

Project Highlights:

- +/- 8,000 MT of asphalt paving, including upper and lower lift asphalt courses
- +/- 30,000 m² of asphalt milling, including both full-depth milling and surface milling
- +/- 2,000 MT of granular materials
- +/- 1,300 m³ of excavation, including common excavation and mass excavation
- Utility adjustments and replacements
- Minor drainage and roadway edge improvements, including asphalt drainage curb installation
- Permanent thermoplastic pavement markings
- Traffic management and access control

Description:

The City of Chilliwack's 2024 Asphalt Rehabilitation Program involved asphalt rehabilitation works on various roadways to preserve driving surfaces, extend pavement life, and reduce long-term maintenance costs. The scope of work included, but was not limited to, asphalt milling, grade adjustments, base and overlay paving, prime and tack coat application, minor drainage improvements, curb and gutter repairs, traffic control, and quality assurance. The 2024 program included rehabilitation works on roadways such as Elkview Road, Southlands Drive, Lickman Road, and Sumas Central Road South, with additional provisional works completed on Yale Road and Kingston Drive.

Team Members:

• Rod Stephens - Project Director
• Denis Labelle - Construction Manager/VP of Operations
• Greg Regier - Project Estimator/VP of Estimating
• Max Spedding - Director of Field Operations
• Amir Mostafavi - Quality Manager
• Mike Darby - Project Manager
• Kyle Blakeborough - Project Superintendent
• Mike Hermanson - Paving Foreman

Client Information:

City of Chilliwack
Keegan MacIsaac - Project Manager
T: 604-793-1885

Project Engineers:

R.F. Binnie & Associates

Project Supervisor Information:

City of Chilliwack
Keegan MacIsaac - Project Manager
T: 6047931885, **E**: macisaac@chilliwack.com

Project Associates:

- Bayhill Contracting Ltd.
- Bluepine Enterprises Ltd.
- Canada Manhole Ltd.
- Sutton Road Marking Ltd.